IMPROMPTU

Opus 29

vor 1837

Allegro assai quasi Presto

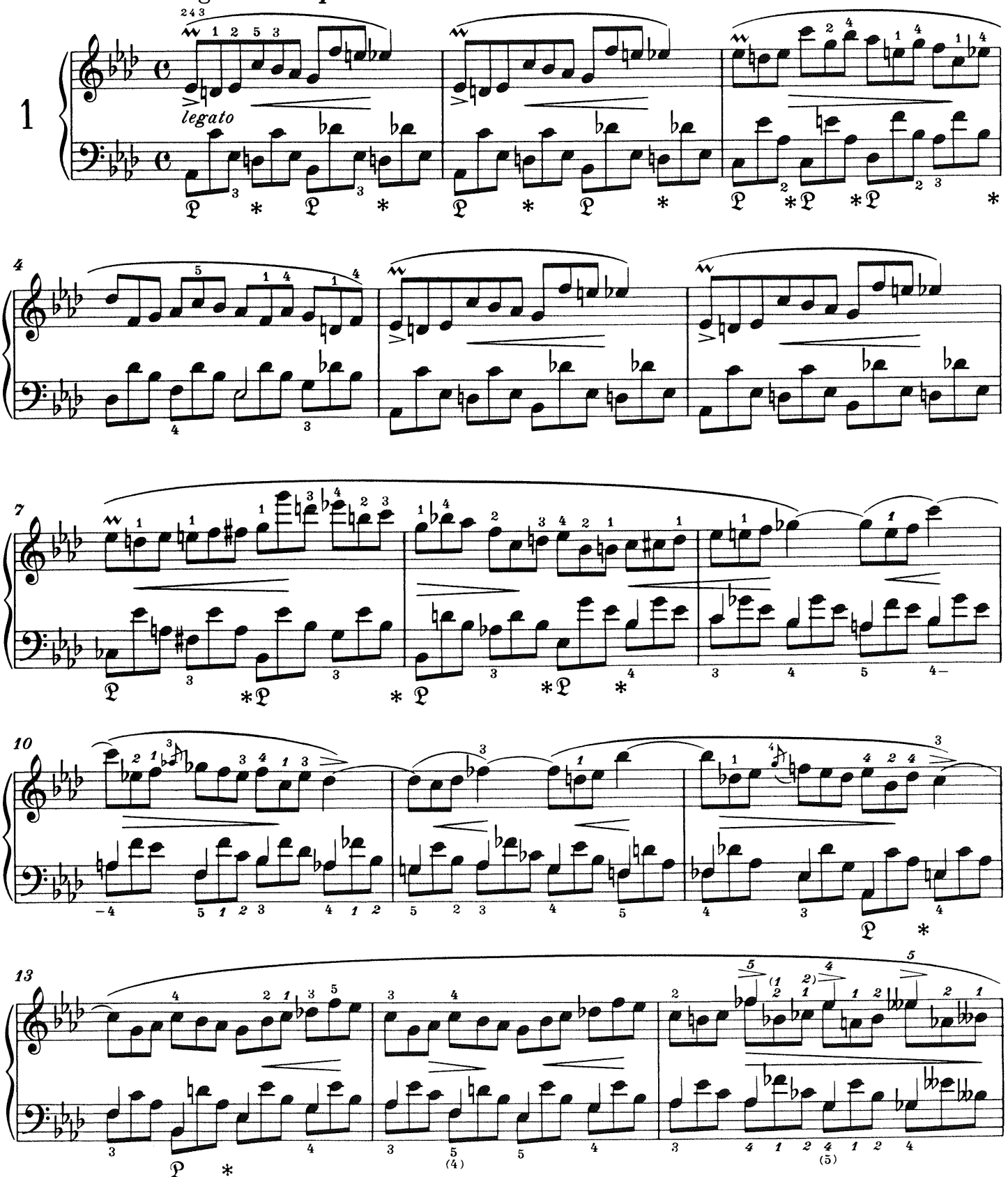

16

18

21

cresc.

f

24

poco ritenuto

dim. acceler.

27

p

29

smorzando

31

p

f

34

sostenuto

f

41

ritenuto

47

p

ten.

f

52

p

f

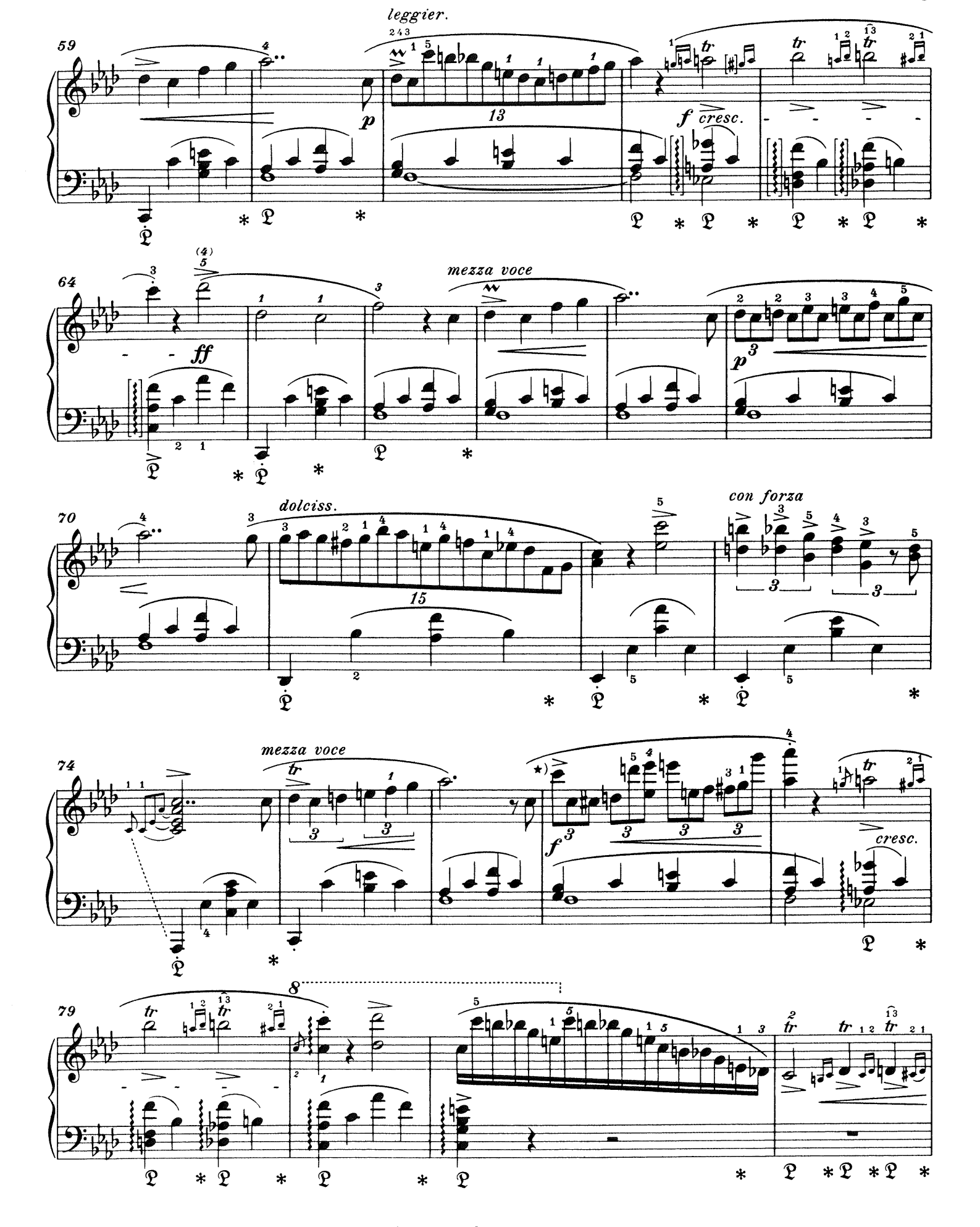
leggier.
59
p
13
f cresc.
64
ff
mezza voce
p
70
dolciss.
15
con forza
74
mezza voce
f
cresc.
79
8

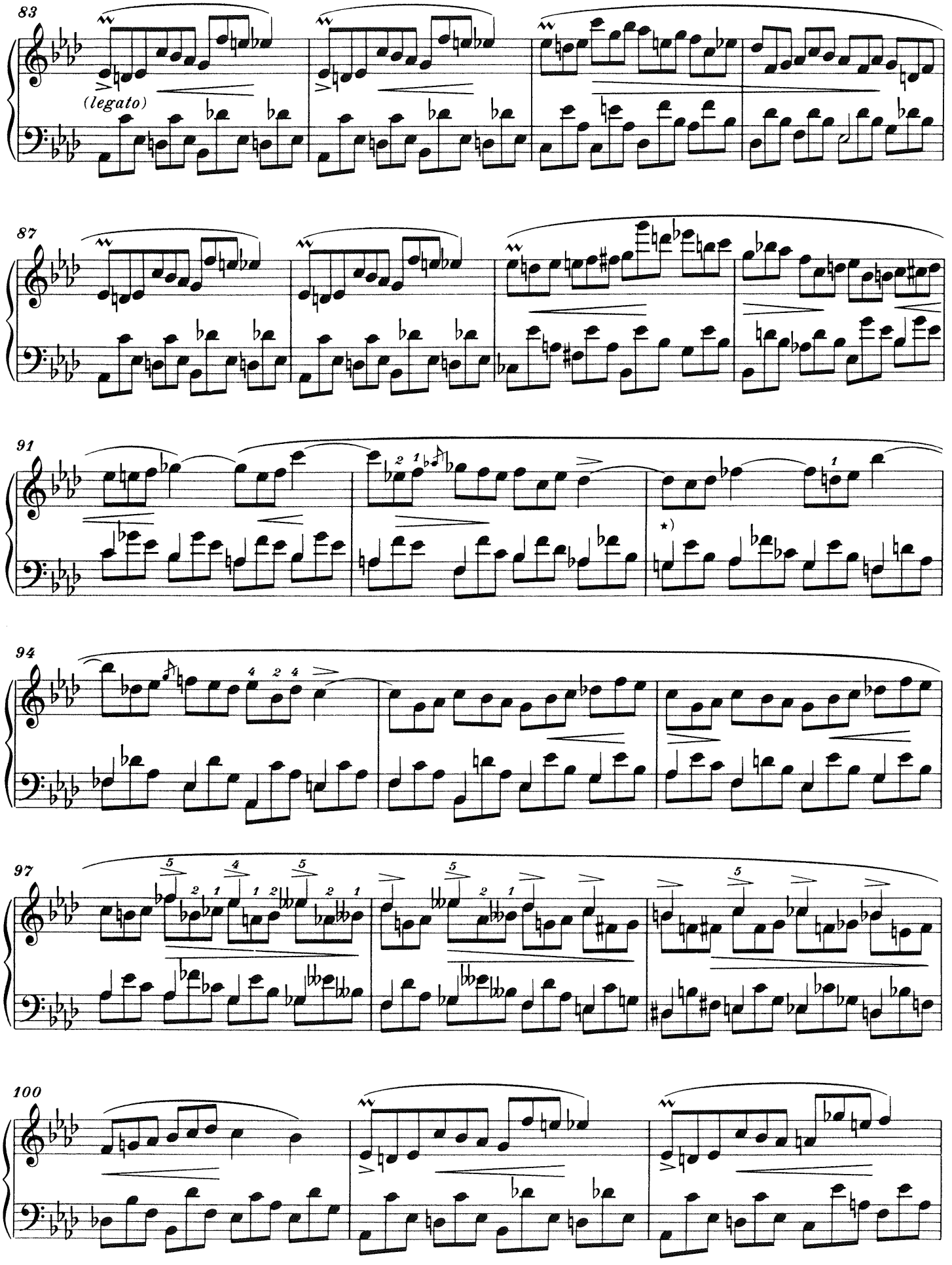
83
(legato)
87
91
*)
94
97
100

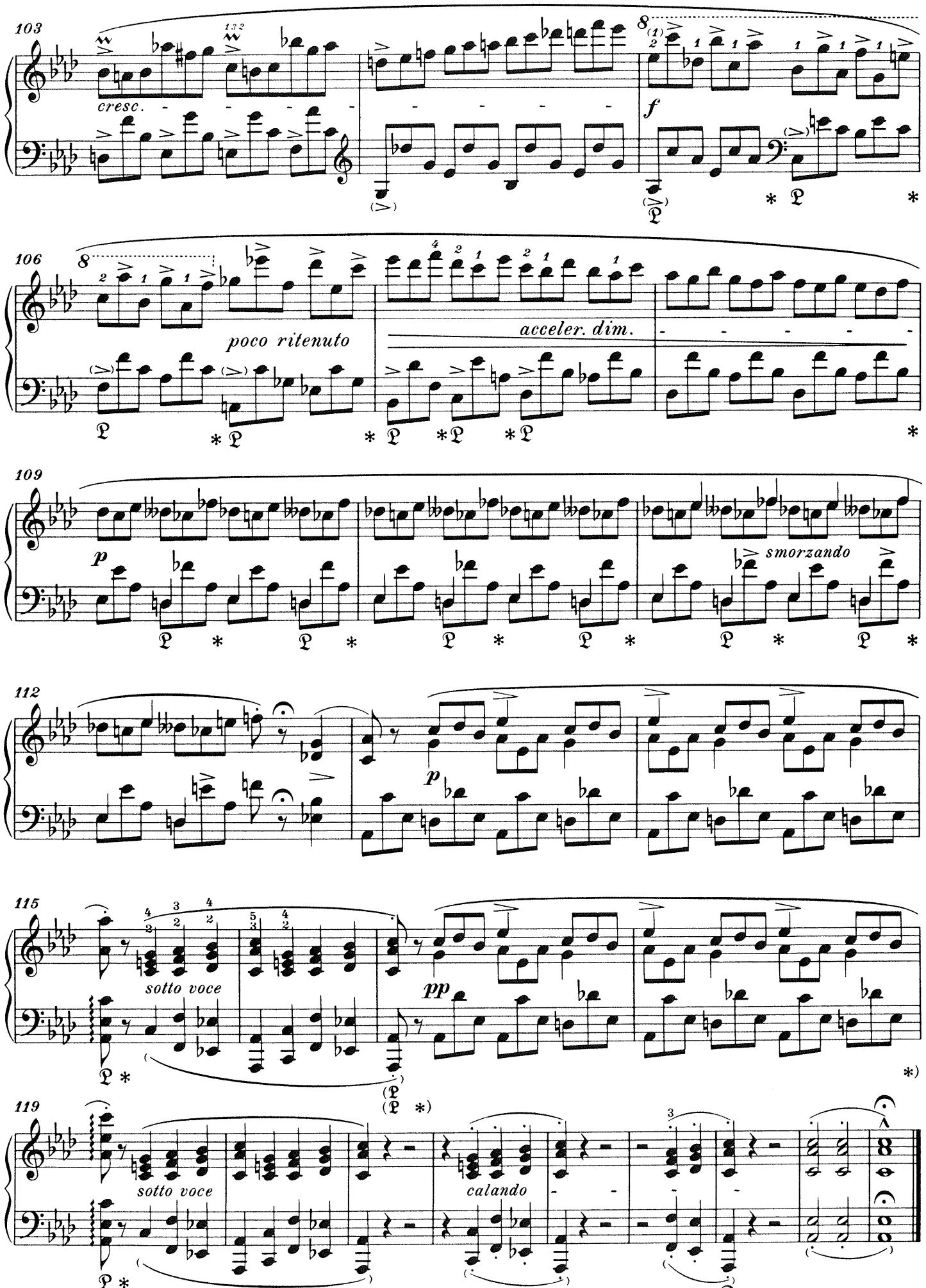
103
cresc.
f
106
poco ritenuto
acceler. dim.
109
p
smorzando
112
p
115
sotto voce
pp
119
sotto voce
calando